

*the Bill Holman Big Band Series*

FULL SCORE

# *A View From the Side*

Composed and arranged by Bill Holman

*The 1996 N.A.R.A.S. Grammy Award Winner  
for Best Instrumental Jazz Composition*

as recorded by the Bill Holman Band on  
*"A VIEW FROM THE SIDE"*

CD (JVC-2050-2)

Instrumentation:

Five Saxophones

Four Trumpets

Four Trombones

Piano, Bass & Drums

Sierra Music Publications • P.O. Box 543 • Liberty Lake, WA 99019

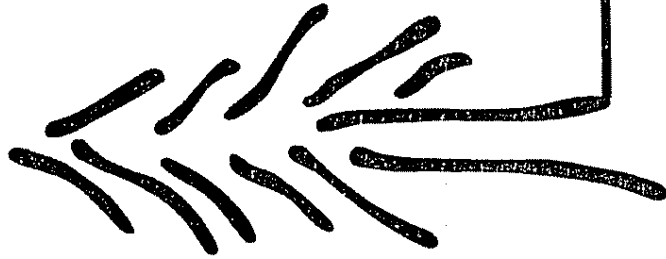

# A VIEW FROM THE SIDE

As recorded by the Bill Holman Band on "A View From The Side"

N.A.R.A.S. Grammy Award Winner

Composed by Bill Holman

Duration - 7:30 min

STRAIGHT 8ths (Jazz Type)  $\downarrow = \text{min}$

- Alto Saxophone 1
- Alto Saxophone 2
- Tenor Saxophone 1
- Tenor Saxophone 2
- Baritone Saxophone
- Trumpet 1
- Trumpet 2
- Trumpet 3 (Solo)
- Trumpet 4
- Trombone 1 (Solo)
- Trombone 2
- Trombone 3
- Trombone 4
- Bass
- Piano (Solo)
- Drums

11

A. Sax 1  
A. Sax 2  
T. Sax 1  
T. Sax 2  
Bar. Sax  
Timp. 1  
Timp. 2  
Timp. 3  
Timp. 4  
Trb. 1  
Trb. 2  
Trb. 3  
Trb. 4  
Bass  
Piano  
Drums

12

13

14

15

16

17

18

19

- A. Sax 1**: Measures 17-24. Includes a *mf* dynamic and a triplet of eighth notes in measure 24.
- A. Sax 2**: Measures 17-24. Includes a *mf* dynamic and a triplet of eighth notes in measure 24.
- 1. Sax 1**: Measures 17-24. Includes a *mf* dynamic and a triplet of eighth notes in measure 24.
- 1. Sax 2**: Measures 17-24. Includes a *mf* dynamic and a triplet of eighth notes in measure 24.
- Bell Sax**: Measures 17-24. Includes a *mf* dynamic and a triplet of eighth notes in measure 24.
- Trpl. 1**: Measures 17-24. Includes a *mf* dynamic and a triplet of eighth notes in measure 24.
- Trpl. 2**: Measures 17-24. Includes a *mf* dynamic and a triplet of eighth notes in measure 24.
- Trpl. 3**: Measures 17-24. Includes a *mf* dynamic and a triplet of eighth notes in measure 24.
- Trpl. 4**: Measures 17-24. Includes a *mf* dynamic and a triplet of eighth notes in measure 24.
- Tbn. 1**: Measures 17-24. Includes a *mf* dynamic and a triplet of eighth notes in measure 24.
- Tbn. 2**: Measures 17-24. Includes a *mf* dynamic and a triplet of eighth notes in measure 24.
- Tbn. 3**: Measures 17-24. Includes a *mf* dynamic and a triplet of eighth notes in measure 24.
- Tbn. 4**: Measures 17-24. Includes a *mf* dynamic and a triplet of eighth notes in measure 24.
- Bass**: Measures 17-24. Includes a *mf* dynamic and a triplet of eighth notes in measure 24.
- Drums**: Measures 17-24. Includes a *mf* dynamic and a triplet of eighth notes in measure 24.

The score page includes the following instruments and parts:

- A. Sax 1
- A. Sax 2
- T. Sax 1
- T. Sax 2
- Bari. Sax
- Trpt. 1
- Trpt. 2
- Trpt. 3
- Trpt. 4
- Tbn. 1
- Tbn. 2
- Tbn. 3
- Tbn. 4
- Bass
- Piano
- Drums

Key musical notations include triplets (marked with '3'), slurs, and dynamic markings such as 'Open', 'f', and 'pizz.'. Measure numbers 25 through 31 are indicated on the right side of the page.

32 DOUBLE TIME  
SWING

Score for Double Bass (Bass), Tenor Saxophone 1 (T. Sax 1), Tenor Saxophone 2 (T. Sax 2), and Baritone Saxophone (Bar. Sax). The music is in 4/4 time, marked "DOUBLE TIME SWING".

Score for Trumpet 1 (Tpt. 1), Trumpet 2 (Tpt. 2), Trumpet 3 (Tpt. 3), and Trumpet 4 (Tpt. 4). The music is in 4/4 time, marked "DOUBLE TIME SWING".

Score for Trombone 1 (Tbn. 1), Trombone 2 (Tbn. 2), Trombone 3 (Tbn. 3), and Trombone 4 (Tbn. 4). The music is in 4/4 time, marked "DOUBLE TIME SWING".

Score for Bass and Piano. The Bass part is labeled "SWING" and includes chord symbols: Ebm7(b9), Dm7(b9), Cm7(b9), Em7(b9), Ebm7(b9), Dm7(b9), Cm7(b9), and F11(b9). The Piano part includes chord symbols: Ebm7(b9), Ebm7(b9), Dm7(b9), Cm7(b9), Em7(b9), Ebm7(b9), Dm7(b9), Cm7(b9), and F11(b9).

Drums part, including snare, bass drum, and cymbals.

32 33 34 35 36 37 38 39

39

A. Sax 1  
A. Sax 2  
T. Sax 1  
T. Sax 2  
Barf. Sax

Trpl. 1  
Trpl. 2  
Trpl. 3  
Trpl. 4

Tbn. 1  
Tbn. 2  
Tbn. 3  
Tbn. 4

Bass

Piano

Drums

40 41 42 43 44 45 46 47

A. Sax 1

A. Sax 2

1. Sax 1

1. Sax 2

Bar. Sax

Trpl. 1

Trpl. 2

Trpl. 3

Trpl. 4

Trb. 1

Trb. 2

Trb. 3

Trb. 4

Bass

Piano

Drums

- A. Sax 1
- A. Sax 2
- 1. Sax 1
- 1. Sax 2
- Bar. Sax
- Trpl. 1
- Trpl. 2
- Trpl. 3 (marked with a *Solo* instruction)
- Trpl. 4
- Trb. 1
- Trb. 2
- Trb. 3
- Trb. 4
- Bass
- Piano
- Drums

The Piano and Drums parts are highly active, with the Piano part featuring complex rhythmic patterns and the Drums part providing a steady accompaniment. The woodwind and brass parts are mostly blank, indicating they are silent during this section.

A. Sax 1  
A. Sax 2  
T. Sax 1  
T. Sax 2  
Barit. Sax

This block contains five musical staves for saxophones. The top staff is for Alto Saxophone 1, followed by Alto Saxophone 2, Tenor Saxophone 1, Tenor Saxophone 2, and Baritone Saxophone. Each staff contains musical notation including notes, rests, and dynamic markings.

Tpt. 1  
Tpt. 2  
Tpt. 3  
Tpt. 4

This block contains four musical staves for trumpets, labeled Tpt. 1 through Tpt. 4. The notation includes notes, rests, and dynamic markings, with some staves showing longer note values.

Tbn. 1  
Tbn. 2  
Tbn. 3  
Tbn. 4

This block contains four musical staves for trombones, labeled Tbn. 1 through Tbn. 4. The notation includes notes, rests, and dynamic markings.

Barit.

This block contains a single musical staff for the Baritone saxophone, showing notes and rests.

Piano  
Drums

This block contains two musical staves. The top staff is for the Piano, showing chords and melodic lines. The bottom staff is for the Drums, showing a rhythmic pattern with various note values.

A. Sax 1  
A. Sax 2  
T. Sax 1  
T. Sax 2  
Bar. Sax

Trpl. 1  
Trpl. 2  
Trpl. 3  
Trpl. 4

Tbn. 1  
Tbn. 2  
Tbn. 3  
Tbn. 4

Bass  
Piano  
Drums

64 65 66 67 68 69 70 71

"A View From The Side" - Full Score - PG 10.

74

A. Sax 1  
A. Sax 2  
T. Sax 1  
T. Sax 2  
Barit. Sax  
Tpt. 1  
Tpt. 2  
Tpt. 3  
Tpt. 4  
Tbn. 1  
Tbn. 2  
Tbn. 3  
Tbn. 4  
Bass  
Piano  
Drums

73 74 75 76 77 78

90 HALF TIME

93

A. Sax 1  
A. Sax 2  
T. Sax 1  
T. Sax 2  
Bar. Sax

Trpt. 1  
Trpt. 2  
Trpt. 3  
Trpt. 4

This section of the score covers measures 108 through 111 for the saxophone and trumpet sections. It features four staves for Alto Saxophones (A. Sax 1 & 2), four staves for Tenor Saxophones (T. Sax 1 & 2), and one staff for Baritone Saxophone (Bar. Sax). Below these are four staves for Trumpets (Trpt. 1-4). The notation includes various rhythmic patterns, including triplets and sixteenth notes, with dynamic markings such as *mf* and *ff*. The key signature has one flat, and the time signature is 4/4.

Tbn. 1  
Tbn. 2  
Tbn. 3  
Tbn. 4

Solo *mf*  
G *mf*  
G *mf*

Cm7  
Cm7  
Cm7

This section of the score covers measures 108 through 111 for the trombone section. It features four staves for Trombones (Tbn. 1-4). The notation includes various rhythmic patterns, including triplets and sixteenth notes, with dynamic markings such as *mf* and *ff*. The key signature has one flat, and the time signature is 4/4. Chord markings for Cm7 are present above the staves.

Bass

Opl. ad lib. chords *cued*

Opl. ad lib

Opl. ad lib

Piano

Drums

Gbmaj7 Ebmaj7 Gbmaj7/Ab

*mf*

108 109 110 111

This section of the score covers measures 108 through 111 for the bass, piano, and drums. It features one staff for Bass, one staff for Piano, and one staff for Drums. The notation includes various rhythmic patterns, including triplets and sixteenth notes, with dynamic markings such as *mf* and *ff*. The key signature has one flat, and the time signature is 4/4. Chord markings for Gbmaj7, Ebmaj7, and Gbmaj7/Ab are present above the piano staff. Measure numbers 108, 109, 110, and 111 are indicated at the bottom of the page.

The musical score is arranged in a standard orchestral layout. At the top, the woodwind section includes two Alto Saxophones (A. Sax 1, A. Sax 2), two Tenor Saxophones (I. Sax 1, I. Sax 2), and one Baritone Saxophone (Bar. Sax). Below these are the brass sections: four Trumpets (Trpt. 1-4) and four Trombones (Tbn. 1-4). The bottom section contains the rhythm section: Bass, Flute, and Drums. The score is divided into measures, with measure numbers 112, 113, 114, 115, 116, 117, 118, and 119 marked at the bottom of the drum staff. Each staff includes dynamic markings such as *mf*, *mfz*, *fz*, and *f*, and articulation like accents. The Flute part includes a key signature change to one flat and a time signature change to 3/4. The Drums part features a complex rhythmic pattern with various drum notations.

124 DOUBLE TIME SWING

A. Sax 1  
A. Sax 2  
1. Sax 1  
1. Sax 2  
Bolt Sax

Trpl. 1  
Trpl. 2  
Trpl. 3  
Trpl. 4

Tbn. 1  
Tbn. 2  
Tbn. 3  
Tbn. 4

Bass  
Piano

Drums

128

129

130

131

132

133

134

135

136

A. Sax 1

A. Sax 2

T. Sax 1

T. Sax 2

Barit. Sax

Trpl. 1

Trpl. 2

Trpl. 3

Trpl. 4

Tbn. 1

Tbn. 2

Tbn. 3

Tbn. 4

Beats

Piano

Drums

143

142

141

140

139

138

137

136

A. Sax 1 *mp*

A. Sax 2 *mp*

T. Sax 1 *mp*

T. Sax 2 *mp*

Barit. Sax *mp*

Trpt. 1

Trpt. 2

Trpt. 3 *Solo*

Trpt. 4

Tbn. 1

Tbn. 2 *mf*

Tbn. 3 *mf*

Tbn. 4 *mf*

E 13

Drums *mf*

Piano

E 13

180 181 182 183 184 185 186 187

to half X - fill

**168** HALF TIME

168 169 170 171 172 173 174 175

A. Sax 1

A. Sax 2

I. Sax 1

I. Sax 2

Boil. Sax

Trpt. 1

Trpt. 2

Trpt. 3

Trpt. 4

Tbn. 1

Tbn. 2

Tbn. 3

Tbn. 4

Bass

Piano

Drums

176

177

178

179

180

181

182

183

to double X - fill

184 DOUBLE TIME SWING

A. Sax 1  
 A. Sax 2  
 T. Sax 1  
 T. Sax 2  
 Barit. Sax  
 Trpl. 1  
 Trpl. 2  
 Trpl. 3  
 Trpl. 4  
 Trb. 1  
 Trb. 2  
 Trb. 3  
 Trb. 4  
 Bass  
 Piano  
 Drums

Chord changes:  
 Fm7(b5)  
 Em7(b5)  
 Gm7(b5)  
 Em7(b5)  
 Fm7(b5)  
 Em7(b5)  
 Dm7(b5)  
 C[m7(b5)]  
 Em7(b5)  
 Dm7(b5)  
 C[m7(b5)]  
 Em7(b5)  
 Dm7(b5)  
 C[m7(b5)]  
 F#7  
 Em7(b5)  
 Dm7(b5)  
 C[m7(b5)]  
 F#7

A Sax 1  
A Sax 2  
1. Sax 1  
1. Sax 2  
Barl. Sax

Trpl. 1  
Trpl. 2  
Trpl. 3  
Trpl. 4

Tbn. 1  
Tbn. 2  
Tbn. 3  
Tbn. 4

Reals  
Horns

192 193 194 195 196 197 198 199

206 HALF TIME

The musical score for page 206 is arranged in a standard orchestral layout. The top section contains the woodwinds: A. Sax 1 & 2, T. Sax 1 & 2, and Baritone Sax. The middle section contains the brass: Trumpets 1-4 and Trombones 1-4. The bottom section contains the rhythm section: Basses, Piano, and Drums. The score is written in half time. Key annotations include:
 

- Trumpets 2 & 3:** (solo w/trb. - kcov) A trill A trill Dm7
- Trombone 1:** (solo w/trpt. - kcov) mf G trill G trill Cm7
- Trumpet 1:** Dm7
- Trombone 1:** Bm7
- Trombone 2:** Eb7
- Trombone 3:** Eb7
- Trombone 4:** Eb7
- Bass:** Bm7/F, F9(sus), Bm7/F, G trill
- Piano:** Bm7, F9(sus), Bm7/F, G trill
- Drums:** Heavy Ride

 Dynamic markings include *mf* (mezzo-forte) and *f* (forte). The score concludes at the end of the page with a measure number of 206.

208 209 210 211 212 213 214 215

A. Sax 1  
A. Sax 2  
1. Sax 1  
1. Sax 2  
Barit. Sax  
Trp. 1  
Trp. 2  
Trp. 3  
Trp. 4  
Tbn. 1  
Tbn. 2  
Tbn. 3  
Tbn. 4  
Bass  
Piano  
Drums

214

G m7 Cm7 G m7 Cm7 G Cm7 G Cm7 G Cm7 G m7 Cm7

A. Sax 1  
A. Sax 2  
T. Sax 1  
T. Sax 2  
Barit. Sax

Trpt. 1  
Trpt. 2  
Trpt. 3  
Trpt. 4

Tbn. 1  
Tbn. 2  
Tbn. 3  
Tbn. 4  
Bass

Piano

Drums

A. Sax 1

A. Sax 2

1. Sax 1

1. Sax 2

Bar. Sax

Trpl. 1

Trpl. 2

Trpl. 3

Trpl. 4

Trb. 1

Trb. 2

Trb. 3

Trb. 4

Bass

Piano

Drums

221

225

228

227

221

229

229

221

127

A. Sax 1

A. Sax 2

1. Sax 1

1. Sax 2

Bar. Sax

Trpl. 1

Trpl. 2

Trpl. 3

Trpl. 4

Tbn. 1

Tbn. 2

Tbn. 3

Tbn. 4

Bass

Piano

Drums

240 241 242 243 244 245 246 247

248

HALF TIME

251

A. Sax 1

A. Sax 2

T. Sax 1

T. Sax 2

Bar. Sax

Trpt. 1

Trpt. 2

Trpt. 3

Trpt. 4

Tyb. 1

Tyb. 2

Tyb. 3

Tyb. 4

Bass

Piano

Drums

*Subitono (breathes ad lib)*

*mp*

*mp*

*mp*

*whipl*

*mf*

*whallo*

*mf*

*St. mule Jerky, fragmented, atonal fills*

*St. mule*

*St. mule*

*Solo - wind down*

*mf*

*G mtr*

*(Cresc. - slick)*

*sim.*

248

249

250

251

252

253

254

255

258

- A. Sax 1
- A. Sax 2
- T. Sax 1
- T. Sax 2
- Barit. Sax
- Trpl. 1
- Trpl. 2
- Trpl. 3
- Trpl. 4
- Trb. 1
- Trb. 2
- Trb. 3
- Trb. 4
- Bass
- Piano
- Drums

The score includes various musical notations such as notes, rests, and articulation marks. Performance markings are present throughout, including dynamics like *mp* (mezzo-piano) and *mf* (mezzo-forte), and specific instructions like *whrpt* (whisper) and *w/dolo* (with dolcissimo). The page is numbered on the right side with a vertical column of boxes containing the numbers 264, 265, 266, 267, 268, 269, 270, and 271.

264 265 266 267 268 269 270 271

TIL CUE  
5X  
cut on 3 of 2nd X

A. Sax 1  
A. Sax 2  
1. Sax 1  
1. Sax 2  
Boil. Sax

dim.  
dim.  
dim.  
dim.  
dim.

No Vrb.  
No Vrb.  
No Vrb.  
No Vrb.  
No Vrb.

Tpnl. 1  
Tpnl. 2  
Tpnl. 3  
Tpnl. 4

dim.  
dim.  
dim.  
dim.

Tbn. 1  
Tbn. 2  
Tbn. 3  
Tbn. 4

dim.  
dim.  
dim.  
dim.

Boass

dim.

Piano

dim.

Drums

dim.

272

273

274

# A VIEW FROM THE SIDE

As recorded by the Bill Holman Band on the "A View From The Side" CD  
N.A.R.A.S Grammy Award Winner

## Alto Saxophone 1

Composed by Bill Holman

STRAIGHT 8ths  
(Jazz Type)

3

1

4 w/trpt

mf

11

9

13 f

17

Turn Page  
(2 bars rest)

21 **2**

21 *mf* 3 3

25

25 3 3

28

28 *f*

32 **DOUBLE TIME SWING**

32

36

36

39

39

44

44

48 **8**

48

56 **8**

56

64 **66**

64 **66**

124 DOUBLE TIME SWING

124

130

136

141

146

146 *ff*

151

151 *mp*

156

160

160 *mf* *ff*

4

164

168 HALF TIME

168

168

176

8

176  
184 DOUBLE TIME SWING

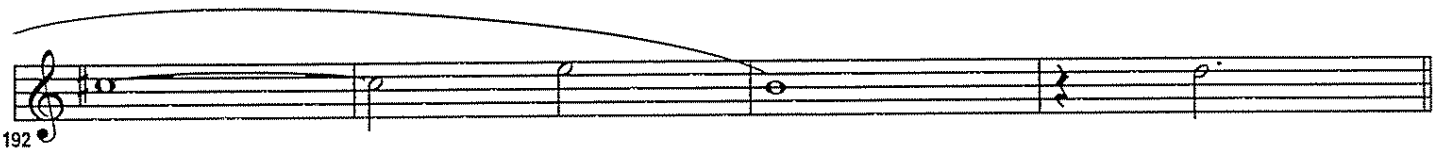
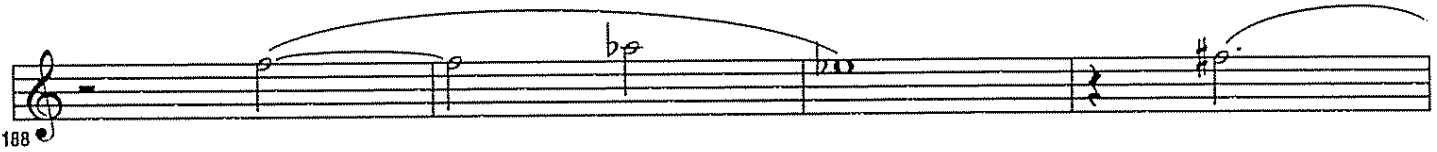
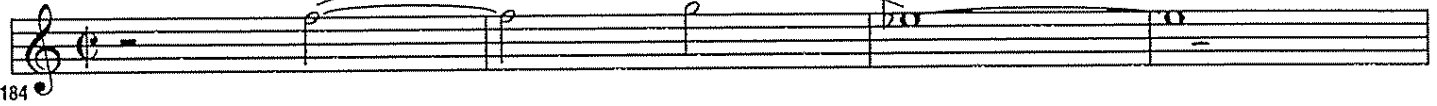

196

206 HALF TIME

214

# A VIEW FROM THE SIDE

*As recorded by the Bill Holman Band on the "A View from The Side" CD  
N.A.R.A.S. Grammy Award Winner*

**Alto Saxophone 2**

Composed by Bill Holman

STRAIGHT 8ths  
(Jazz Type)

Turn Page  
(2 bars rest)

21

2

21 *mf* 3 3

25 3 3 3

28 *f*

32 DOUBLE TIME SWING

32 *f*

36

39

44

48 8

56 8

66

69

69

74

74

79

79

*dim.*

84

84

6

90

90

HALF TIME

3

93

93

*mf*

97

97

100

101

101

*f*

105

105

*ff*

8

116

116

8

124

DOUBLE TIME  
SWING

124

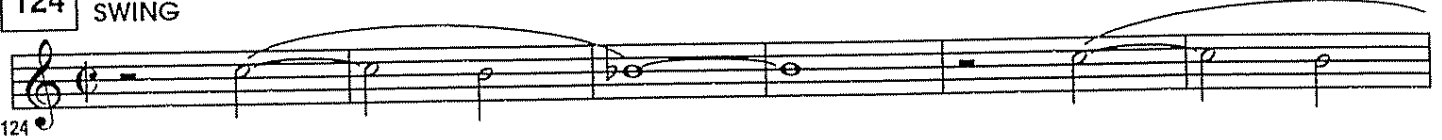

130

136

136

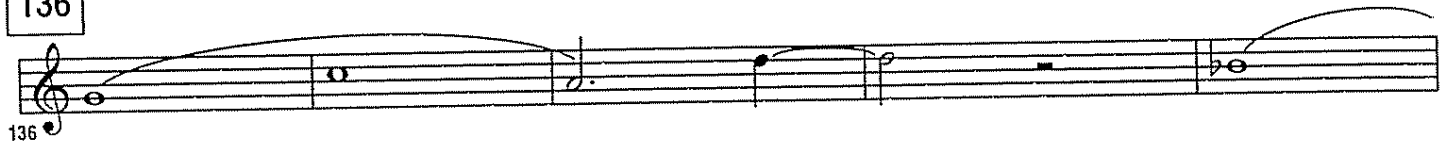

141

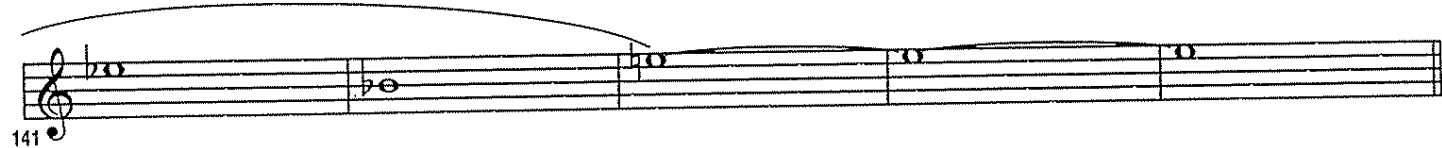

146

146

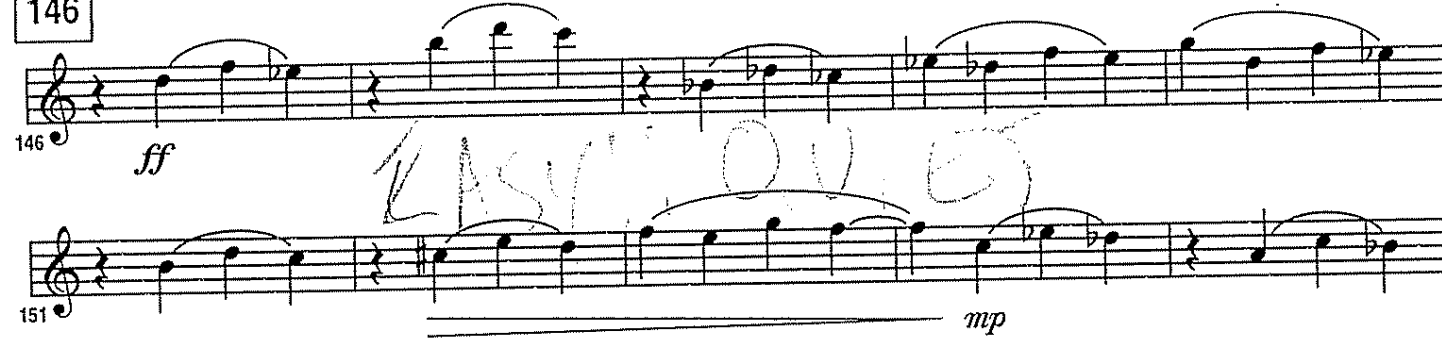

151

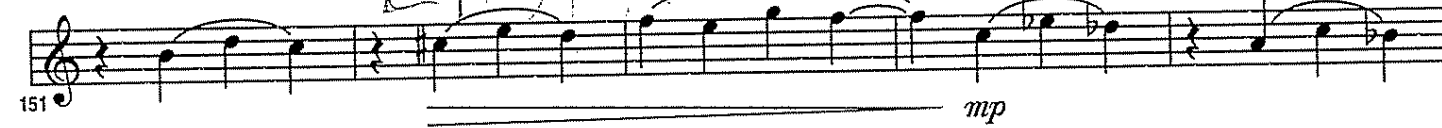

156

160

164

168

HALF TIME

168

4

8

176

8

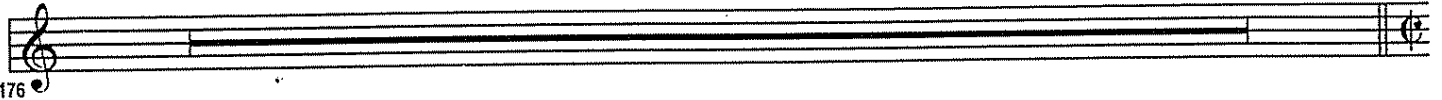

184 DOUBLE TIME SWING

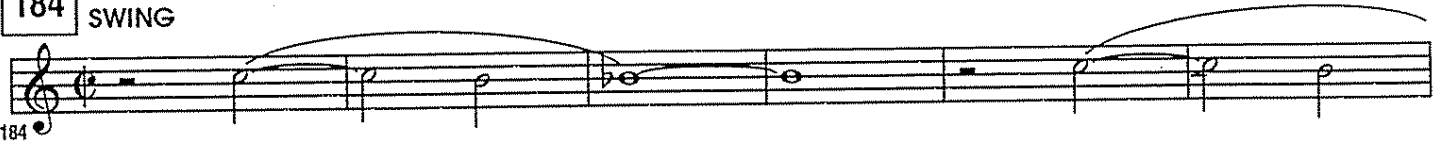

196

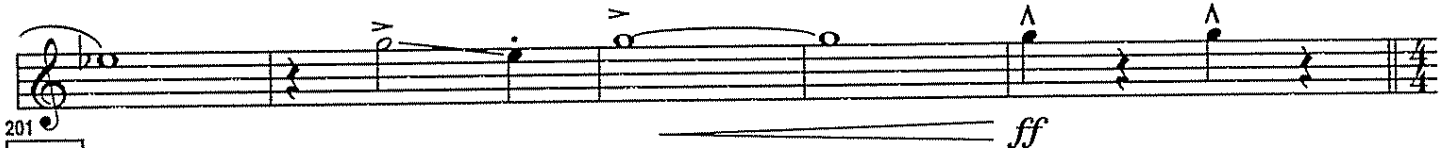
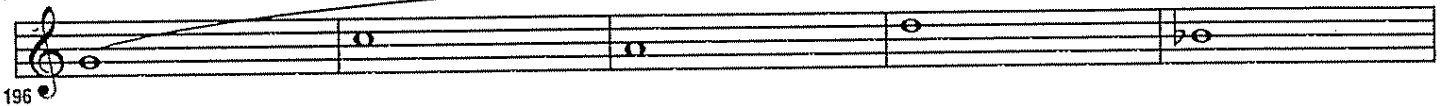

206 HALF TIME

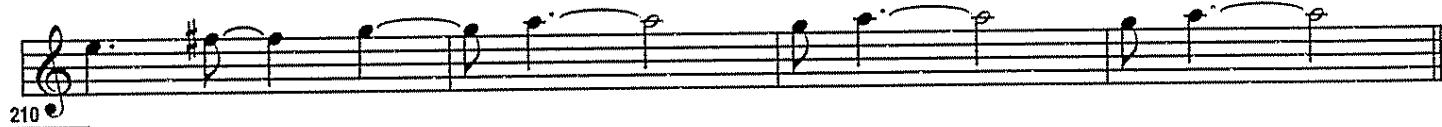

214

222 DOUBLE TIME

12

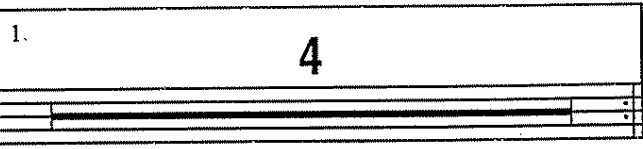

222

21

2

21 *mf* 3 3

25 3 3 3

28 *f*

32 DOUBLE TIME SWING

32

36

39

40

44

48

8

48

56

8

56

66

64

# A VIEW FROM THE SIDE

As recorded by the Bill Holman Big Band on the "A View From The Side" CD  
N.A.R.A.S Grammy Winner

## Tenor Saxophone 1

Composed by Bill Holman

STRAIGHT 8ths (Jazz Type)

Subtone (breathe ad lib)

1 mp

4

5

9

11

13 f

17

Turn Page  
(9 bars rest)

21 **9**

21 *f*

32 **DOUBLE TIME SWING**

36

39

40

44

48 **8**

48

56 **8**

56

66

64

69

74

74

79 *dim.*

84 *mf*

90 **HALF TIME**  
*Subtone (breathe ad lib)*  
93 *mp*

94

100

98

102 *f*

108 8

106 *ff*

116 8

116

Turn Page

124 DOUBLE TIME SWING

124

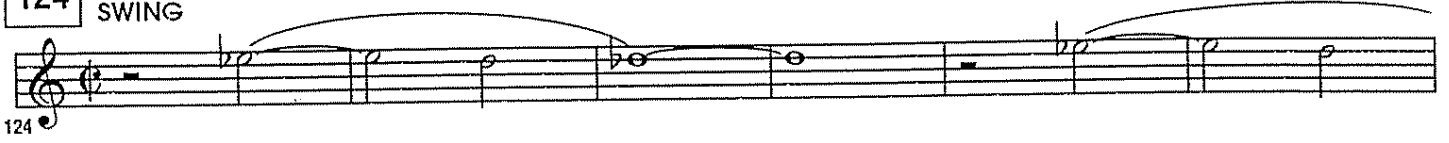

130

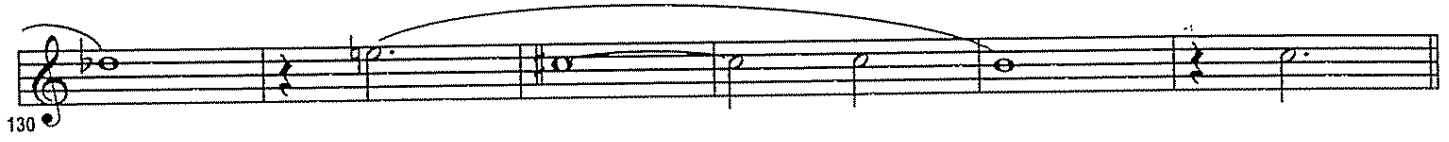

136

141

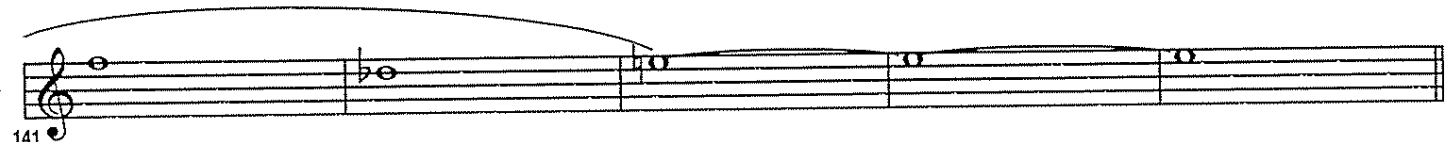

146

146 *ff*

151

151 *mp*

156

160

160 *mf* *ff*

4

164

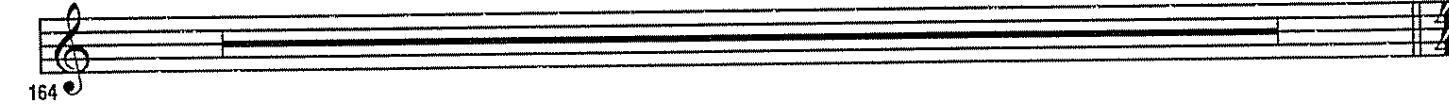

168 HALF TIME

8

168

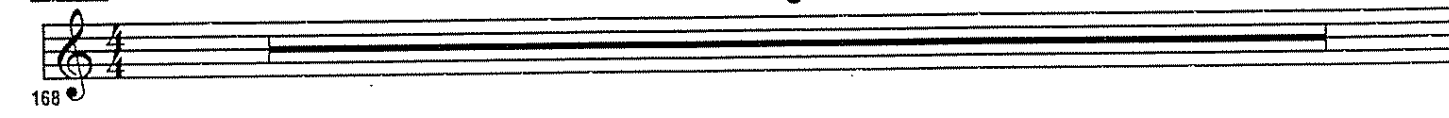

176

176 *mf*

184

DOUBLE TIME  
SWING

184

196

196

206

HALF TIME

206

214

214

Turn Page  
(40 bars rest)

222 DOUBLE TIME 12 4

222

238 2 10

248 HALF TIME Subtone (breathe ad lib) 251

248 mp

252 258

256

260 f

264 w/trb. mp

269

273 TIL CUE dim. No Vib.

# A VIEW FROM THE SIDE

As recorded by the Bill Holman Band on the "A View From The Side" CD

N.A.R.A.S. Grammy Award Winner

## Tenor Saxophone 2

Composed by Bill Holman

STRAIGHT 8ths (Jazz Type)

Subtone (breathe ad lib)

1 *mp*

4

5

11

9

13 *f*

17

Turn Page  
(9 bars rest)

21

9

32 DOUBLE TIME SWING

36

39

44

48

48

56

56

64

69

74

74

79 *dim.*

84 *mf*

90 **90** HALF TIME  
Subtone (breathe ad lib)

93

90 *mp*

94

98 **100**

102 *f*

**108** 8

106 *ff*

**116** 8

116

Turn Page

124 DOUBLE TIME SWING

124

130

136

141

146

151

156

160

164

168 HALF TIME

168

176

176 *mf*

184 DOUBLE TIME SWING

184

190

196

196

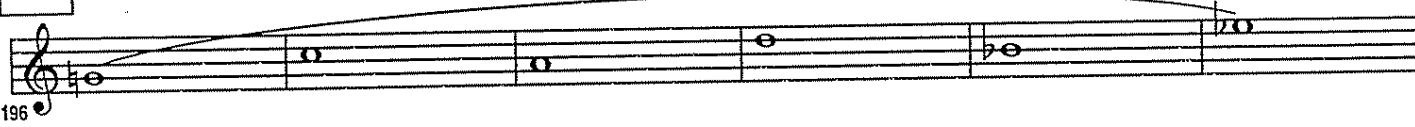

202

206 HALF TIME

206

210

214

214

218

Turn Page  
(40 bars rest)

222 DOUBLE TIME 12 1. 4

222

2. 10

238

248 HALF TIME Subtone (breathe ad lib) 251

248 *mp*

252

258

256

260 *f*

264 *mp*

268

272 TIL CUE *dim.* No Vib.

# A VIEW FROM THE SIDE

As recorded by the Bill Holman Band on the "A View From The Side" CD  
N.A.R.A.S. Grammy Award Winner

## Baritone Saxophone

Composed by Bill Holman

STRAIGHT 8ths (Jazz Type)

Subtone (breathe ad lib)

1 *mp*

4

5

9

11

13 *f*

17

Turn Page  
(9 bars rest)

21 **9**

21 **32** DOUBLE TIMESWING *f*

36 **39**

44 **48** **8**

48 **56** **10**

56 **66**

70 **74**

78

85

90 **90** HALF TIME *Subtone (breathe ad lib)* **93**

94

98 **100**

102 *S.Sop* *f* **108** 8

106 **116** *ff* 8

116

Turn Page

124 DOUBLE TIME SWING

124

130

136

141

146

*ff*

151

*mp*

156

160

*mf* ————— *ff*

4

164

8

168 HALF TIME

168

176

8

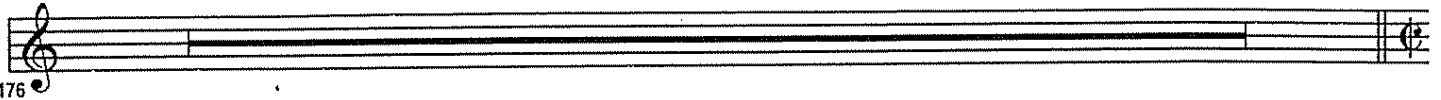

184 DOUBLE TIME SWING

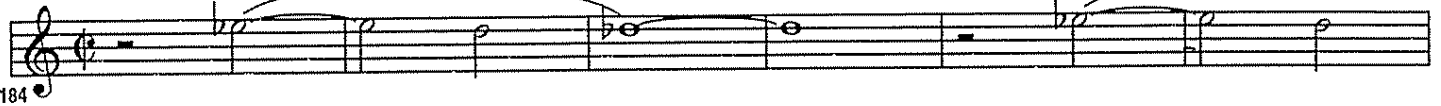

196

206 HALF TIME

214

222 DOUBLE TIME

12

1. 4

222

2

10

238

248 **HALF TIME**  
Subtone (breathe ad lib)

251

248 *mp*

252

256

258

260 *f*

264 *mp*

268

272 *dim.*

TIL CUE 5x

No Vib.

# A VIEW FROM THE SIDE

As recorded by the Bill Holman Band on the "A View From The Side" CD  
N.A.R.A.S. Grammy Award Winner

## Trumpet 1

Composed by Bill Holman

STRAIGHT 8ths  
(Jazz Type)

Turn Page  
(Quickly)

21

*Cup*

32  
DOUBLE TIME  
SWING

39

48

8

56

10

66

70

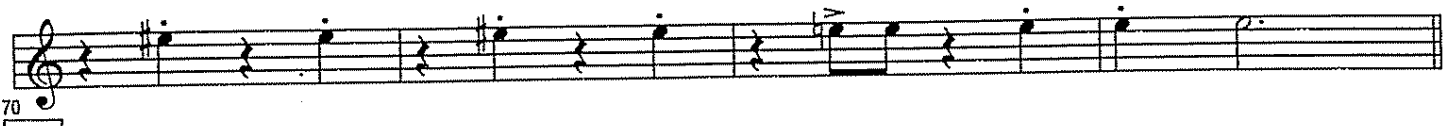

74

74

79

79

84

84

90 HALF TIME 3 93

90 HALF TIME 3 93

96

96

100

100

104

104

108 8 116 8

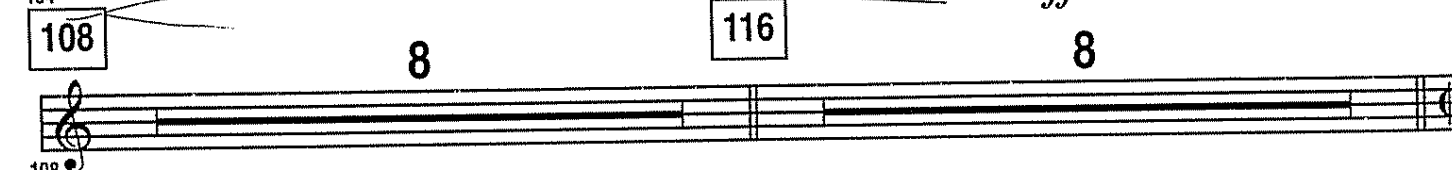

108 8 116 8

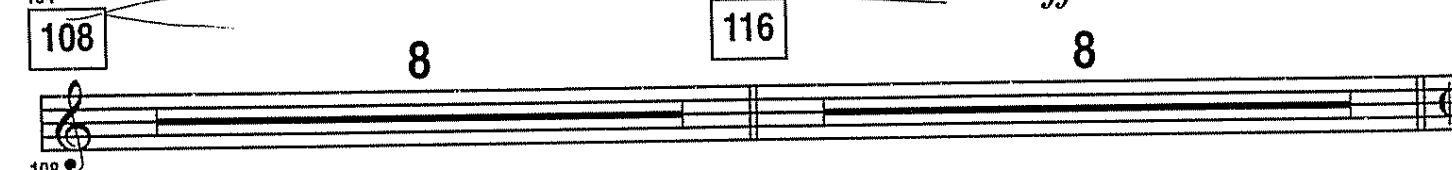

108 124 DOUBLE TIME SWING 12

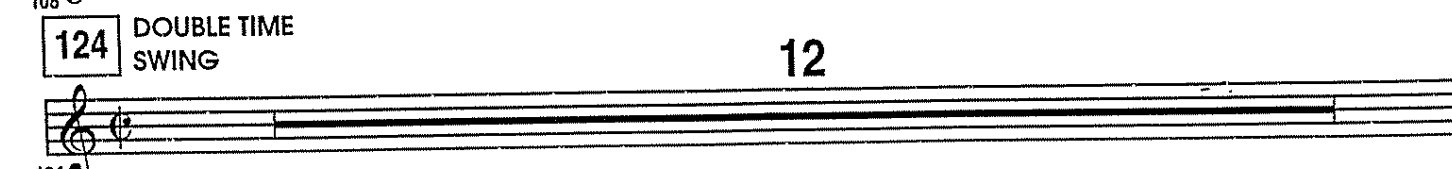

108 124 DOUBLE TIME SWING 12

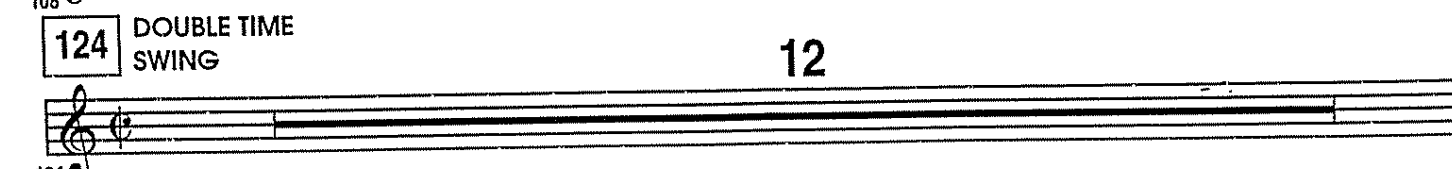

124

124

Turn Page

136

8

146

150

7

161

4

168

HALF TIME

8

176

184

DOUBLE TIME SWING

12

196

7

206

HALF TIME

8

206

Trumpet 1 / "A View From The Side"

PG 5.

214

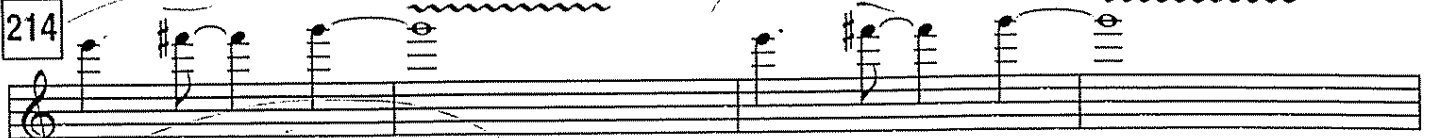

214

*ff*

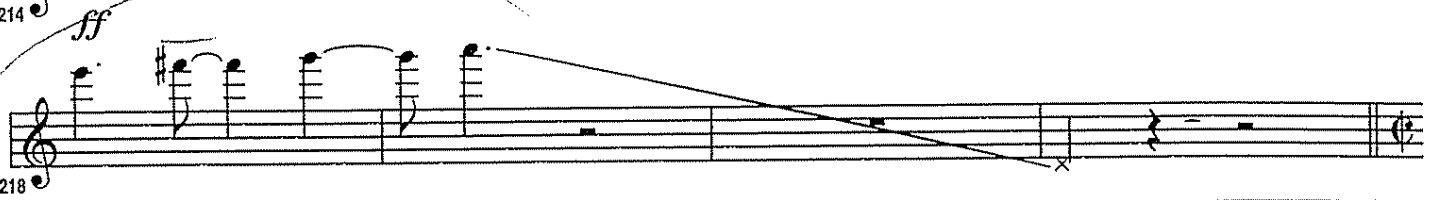

222

DOUBLE TIME

12

I.

4

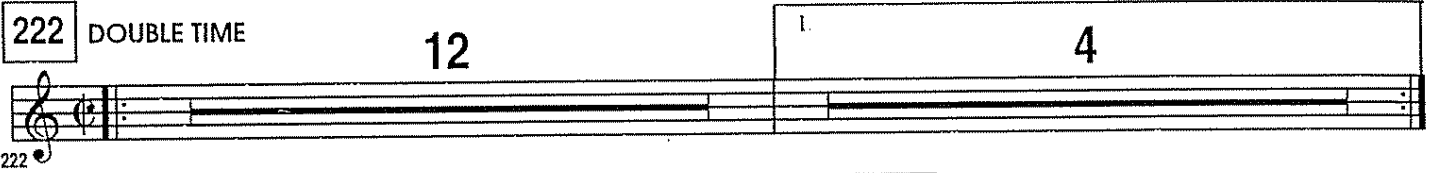

2

10

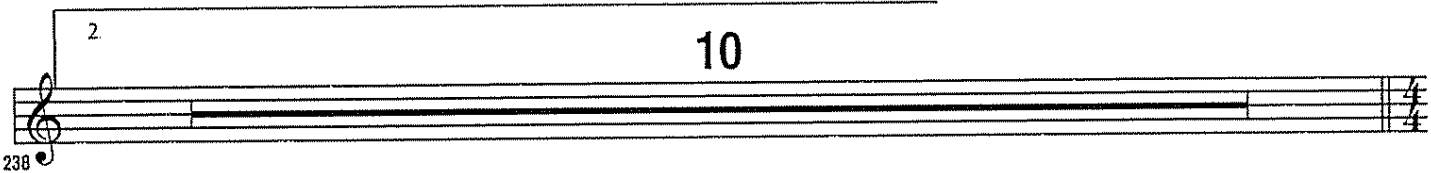

248

HALF TIME

3

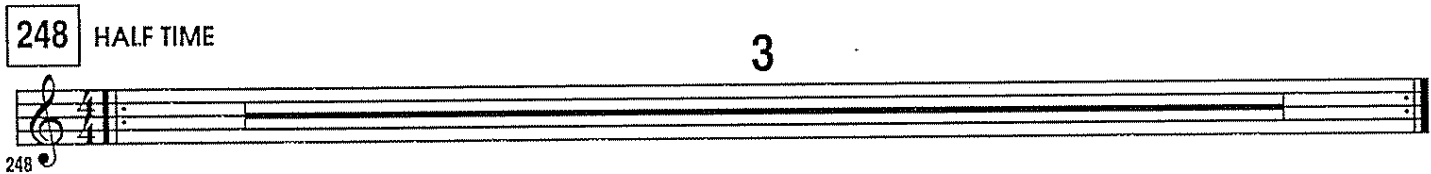

251

7

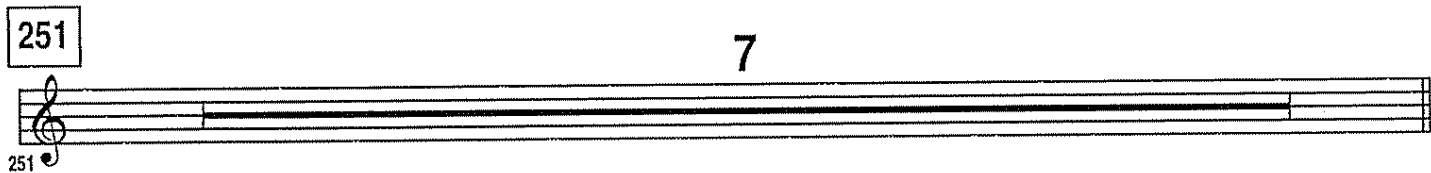

258

*f*

*cresc. sc*

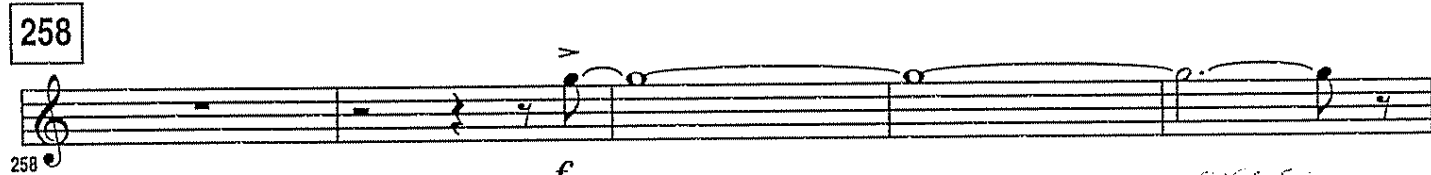

263

267

6

TIL CUE

# A VIEW FROM THE SIDE

As recorded by the Bill Holman Band on the "A View From The Side" CD  
N.A.R.A.S. Grammy Award Winner

## Trumpet 2

Composed by Bill Holman

STRAIGHT 8ths (Jazz Type)

3

7

2

*f*

to cup

Turn Page  
(Quickly)

21

*Cup*

24

32

**DOUBLE TIME SWING**

36

44

48

8

56

66

Turn Page

136 **8**

136 *f*

146 **ff**

146 *ff*

150

150

154 **7**

154

161 **4**

161 *f* *ff*

161 **4**

168 **HALF TIME** **8**

168 **HALF TIME** **8**

168 **HALF TIME** **8**

176 **8**

176 **8**

184 **DOUBLE TIME SWING** **12**

184 **DOUBLE TIME SWING** **12**

184 **DOUBLE TIME SWING** **12**

196 **7**

196 *ff*

196 **7**

206 **HALF TIME**

206 **HALF TIME**

206 **HALF TIME**

210

214

214 *ff*

218

222 DOUBLE TIME *6x* 12 *5/4* 1. 4

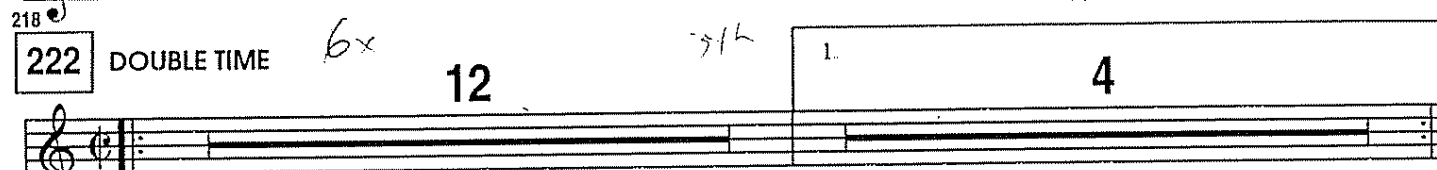

222

2. 10

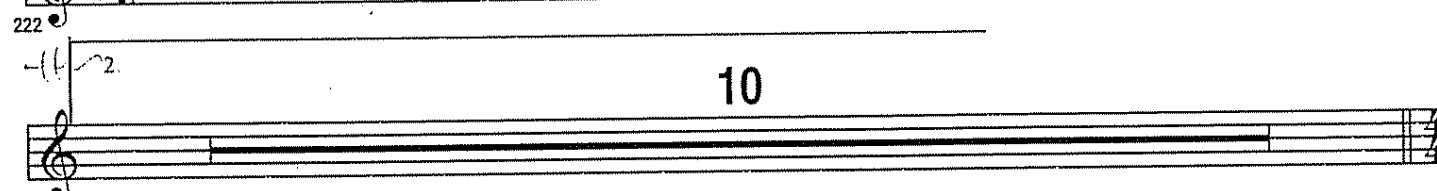

238

248 HALF TIME 3

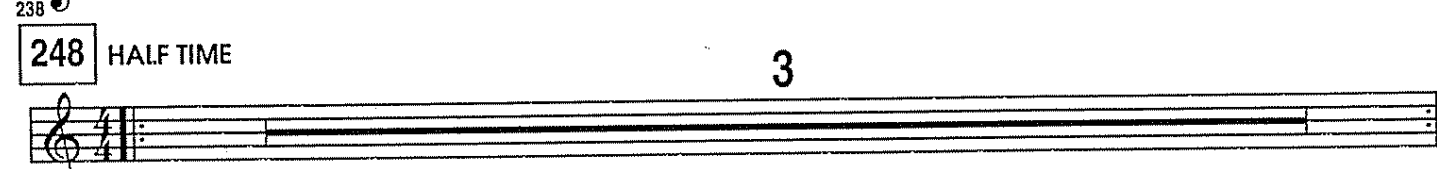

248

251 7

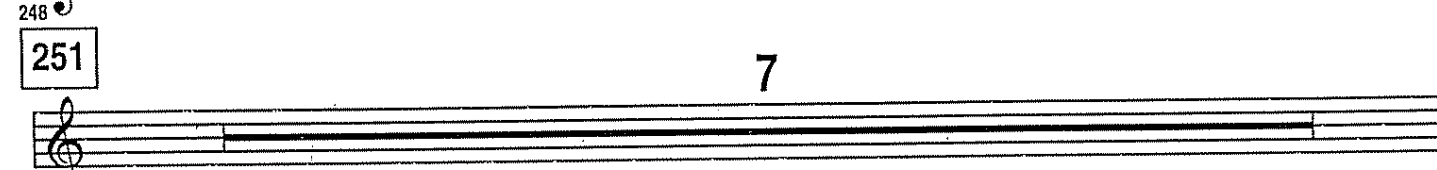

251

258 2 *f*

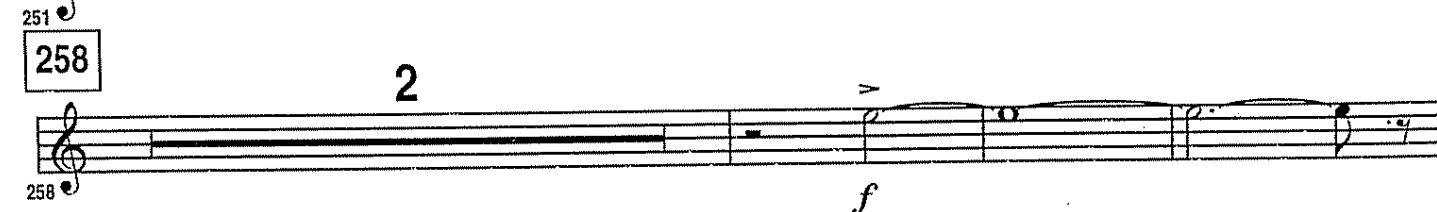

263

267

6 TIL CUE

# A VIEW FROM THE SIDE

As recorded by the Bill Holman Band on the "A View From The Side" CD  
N.A.R.A.S. Grammy Award Winner

## Trumpet 3 (Solo)

Composed by Bill Holman

STRAIGHT 8ths  
(Jazz Type)

1

mf

7

11

f

16

Turn Page  
(2 bars rest)

21

2

3 3

*mf*

27

3 3 3

2

*f*

32

DOUBLE TIME SWING

36

39

8

40

48

Solo

48

52

56

related

56

61

66

8

66

74 16

74 90 HALF TIME 3 93

96 100

104 108 8

104 116 8

124 DOUBLE TIME SWING 12

124 136 10

136 146 7

146

Turn Page

153 *Solo*

158

163 *Solo Break G7*

168 **HALF TIME**

A maj min Dm7 A maj min Dm7

172 A maj min Dm7 A maj min Dm7 Abmaj7

176 Bb maj min Ebm7 Bb maj min Ebm7

180 Bb maj min Ebm7 Bb Ebm7 Bb Ebm7

184 **DOUBLE TIME SWING**

Fm7(b5) Gm7(b5) Em7(b5) Ebm7(b5)

188 Fm7(b5) Em7(b5) Ebm7(b5) Ab7

192 C#m7 C#m7 Cm7 Bm7 E7 (+9) (+5)

196

Am7 Dm7 Bm7 Em7 Cm7

196

201

Fm7 G9(sus) D♭maj7/G

Ens. ↓ ↗ ↓ ↗

201

206 (solo w/trb. - loud)

A maj min Dm7 A maj min Dm7

206

210

A maj min Dm7 A Dm7 A Dm7

210

214 HALF TIME

ff

214

218

218

222 DOUBLE TIME

12 1. 4

222

238

2. 10

238

Turn page

248 HALF TIME

3

251

w/alto

258

3

w/alto

3

TIL CUE

cut on 3 of 2nd X

# A VIEW FROM THE SIDE

As recorded by the Bill Holman Band on the "A View From The Side" CD

N.A.R.A.S. Grammy Award Winner

## Trumpet 4

Composed by Bill Holman

STRAIGHT 8ths (Jazz Type)

1 3

4 7

11 2

11 *f* *y*

16 3 3 *to cup*

Turn Page

21

*Cup*

24

32

DOUBLE TIME SWING

36

48

8

56

10

66

70

74

79

*dim.*

84

90

HALF TIME

3

93

*mf*

95

100

2

100

*f*

104

108

8

116

*ff*

8

108

124

DOUBLE TIME SWING

12

124

Turn Page

136

8

146

150

154

161

168

HALF TIME

176

184

DOUBLE TIME SWING

196

206

HALF TIME

210

214

214

*ff*

218

218

222

DOUBLE TIME

12

1. 4

222

238

2

10

238

248

HALF TIME

3

251

7

248

258

2

*f*

258

263

3

3

263

267

w/alto

*mp*

267

271

TIL CUE

*dim.*

271

# A VIEW FROM THE SIDE

As recorded by the Bill Holman Band on the "A View From The Side" CD

N.A.R.A.S. Grammy Award Winner

## Trombone 1 (Solo)

Composed by Bill Holman

STRAIGHT 8ths (Jazz Type)

3

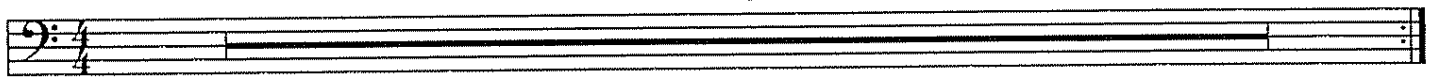

1  
4

7

4  
11

3

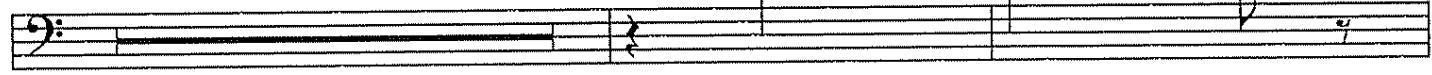

11

f

16  
21

gliss.

21

mf

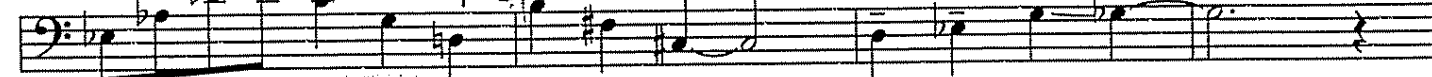

24

28

Turn Page  
(8 bars rest)

32 DOUBLE TIME SWING

8

32

39 4

40

48 8

48

56 10

56

66 8

66

74 16

74

90 HALF TIME 3 93

90

95

100 3

100

*f*

**108** Solo  
 G<sup>maj</sup><sub>min</sub> Cm7 G<sup>maj</sup><sub>min</sub> Cm7

108

G<sup>maj</sup><sub>min</sub> Cm7 G<sup>maj</sup><sub>min</sub> Cm7 G<sup>b</sup>maj7

112

**116** A<sup>b</sup><sub>maj</sub><sub>min</sub> D<sup>b</sup>m7 A<sup>b</sup><sub>maj</sub><sub>min</sub> D<sup>b</sup>m7

116

A<sup>b</sup><sub>maj</sub><sub>min</sub> D<sup>b</sup>m7 A<sup>b</sup> D<sup>b</sup>m7 A<sup>b</sup> D<sup>b</sup>m7

120

**124** DOUBLE TIME SWING  
 E<sup>b</sup>m7(<sup>b</sup>5) Dm7(<sup>b</sup>5) D<sup>b</sup>m7(<sup>b</sup>5)

124

E<sup>b</sup>m7(<sup>b</sup>5) E<sup>b</sup>m7(<sup>b</sup>5) Dm7(<sup>b</sup>5) D<sup>b</sup>m7(<sup>b</sup>5) G<sup>b</sup>7

128

Bm7 B<sup>b</sup>m7 Am7 D7<sup>(+9)</sup><sub>(+5)</sub>

132

**136** Gm7 Cm7 Am7 Dm7 B<sup>b</sup>m7

136

E<sup>b</sup>m7 A<sup>b</sup>m7 B<sup>b</sup>7(<sup>b</sup>9)

141

**146** 14

146

4

160 *mf* *ff*

**168** HALF TIME 8

168

**176** 8

176

**184** DOUBLE TIME SWING 12

184

**196** 10

196 HALF TIME  
(solo w/trpt. - loud)

**206** G<sup>ma</sup><sub>min</sub> Cm7 G<sup>ma</sup><sub>min</sub> Cm7

206 G<sup>ma</sup><sub>min</sub> Cm7 G Cm7 G Cm7

210

**214**

214 *ff* *p*

218

**222** DOUBLE TIME 12 4

I.

222

2 10

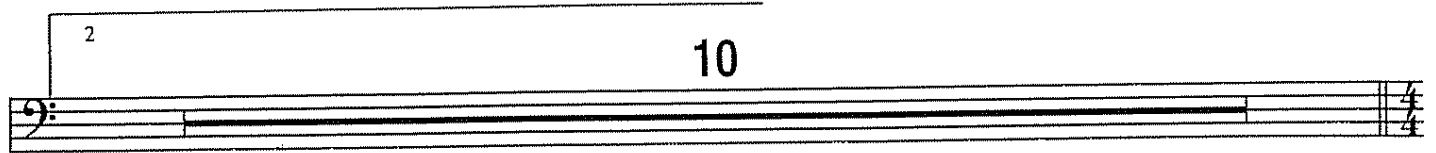

238

248 HALF TIME 3 251

St. mute Jerky, fragmented, atonal fills

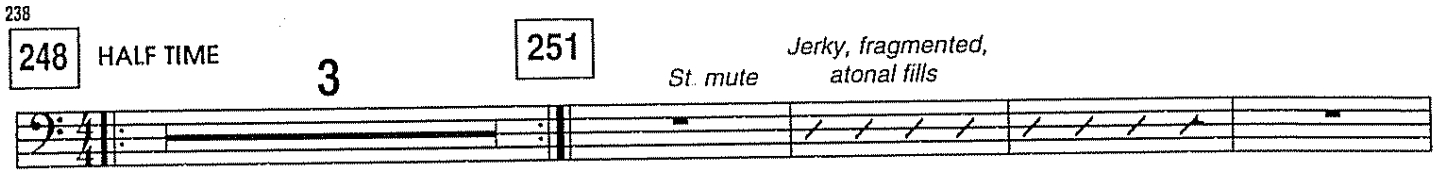

248

258 Open 3

Open

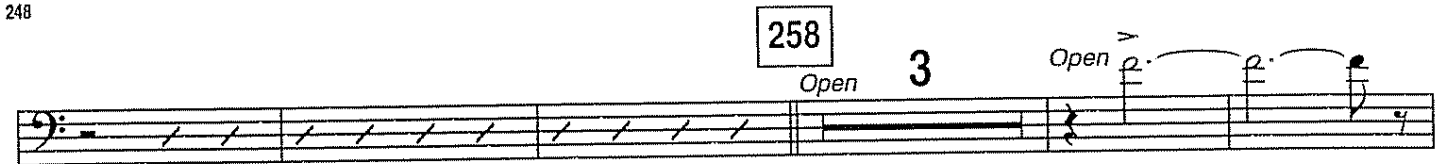

255

3 3

f

263

267 mp TIL CUE

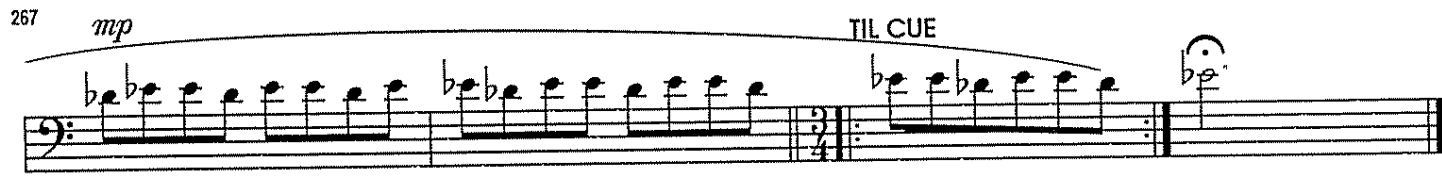

271 dim.

# **A VIEW FROM THE SIDE**

*As recorded by the Bill Holman Band on the "A View From The Side" CD*

*N.A.R.A.S. Grammy Award Winner*

**Trombone 3**

Composed by Bill Holman

STRAIGHT 8ths (Jazz Type)

3

1

4

7

4

Turn Page

11 3

11 f

16

21

21 mf

24

28 f

32 DOUBLE TIME SWING

32 f

36

39

39

44

48 8

48

56

10

56

66

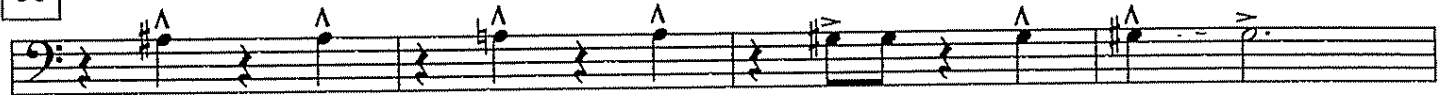

66

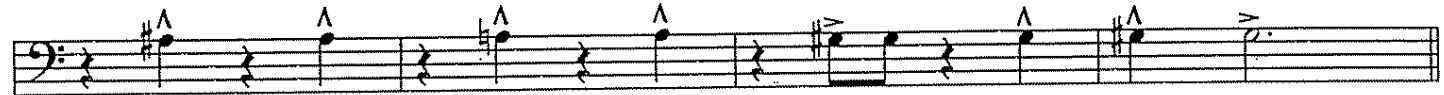

70

74

74

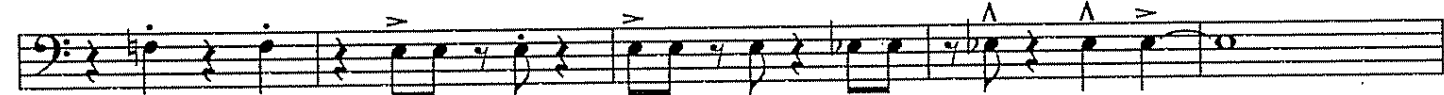

79

dim.

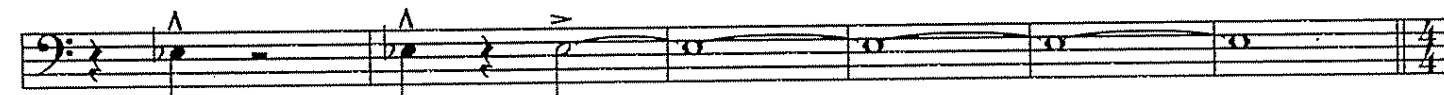

84

mf

90 HALF TIME

93

90

mf loud

100

3

97

103

f

ff

108

8

108

Turn Page

116

8

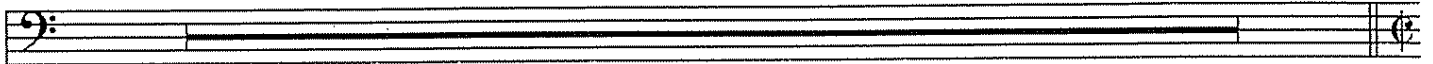

116

124

DOUBLE TIME SWING

12

124

136

10

136

146

146

*ff*

152

*mf*

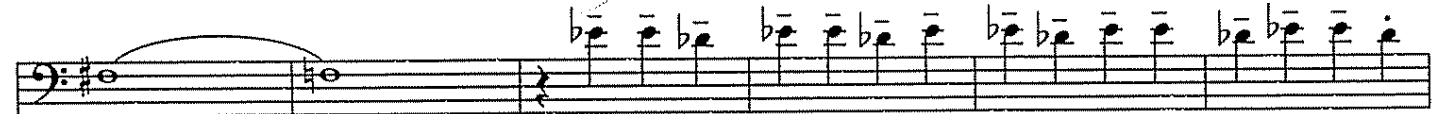

158

*mf*

*ff*

4

164

168

HALF TIME

8

168

176

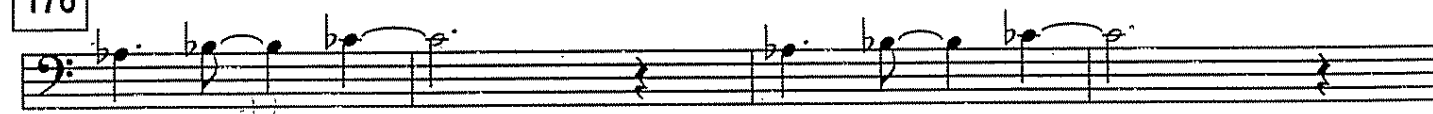

176

*mf*

180

184 DOUBLE TIME SWING

12

184

196

196

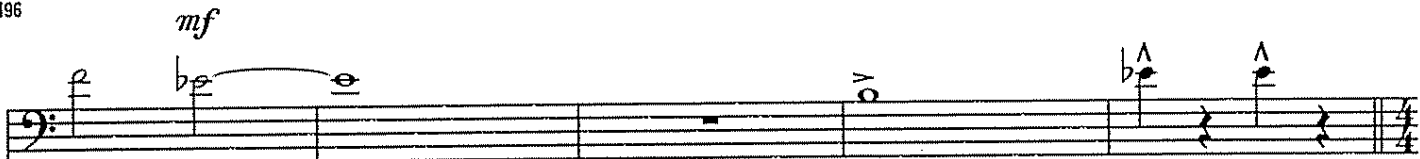

201

206 HALF TIME

8

206

214

214

218

222 DOUBLE TIME

12

1. 6 times

4

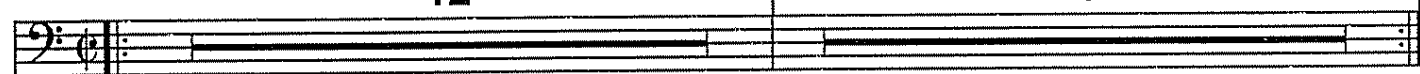

222

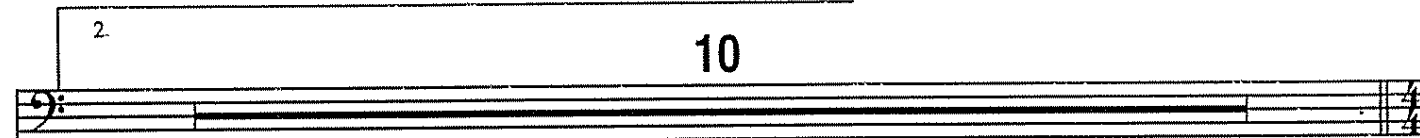

238

248 HALF TIME

3

248

Turn Page

**251** *St. mute* *Jerky, fragmented, atonal fills* **2**

251

*Open* **258** **3**

256

*Open* *f*

263

*w/tenor*

267

TIL CUE

51

271

*dim.*

# A VIEW FROM THE SIDE

*As recorded by the Bill Holman Band on the "A View From The Side" CD  
N.A.R.A.S. Grammy Award Winner*

## Trombone 4

Composed by Bill Holman

STRAIGHT 8ths (Jazz Type)

3

1  
4

7

4  
11

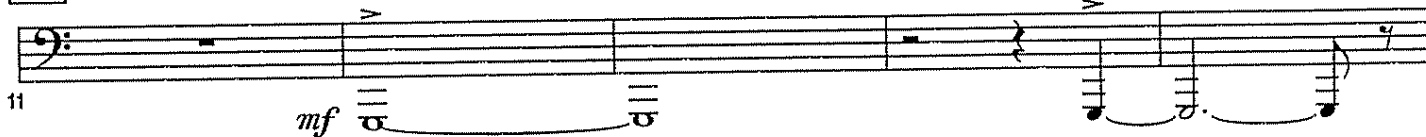

Turn Page  
(2 bars rest)

2

21

32 DOUBLE TIME SWING

39

48

8

56

10

66

70

74

74

79

79

*dim.*

4

84

90 HALF TIME

90

*mf*

93

100

96

*mf*

103

*ff*

108

108

8

108

116

8

116

124

DOUBLE TIME SWING

12

124

Turn Page

136

10

136

146

146

*ff*

152

*mf*

158

*mf*

*ff*

4

164

168

HALF TIME

8

168

176

8

176

184

DOUBLE TIME SWING

12

184

196

196

*mf*

201

*ff*

206 HALF TIME

8

206

214

222 DOUBLE TIME

4X 12

1. 4

222

2.

10

238

248 HALF TIME

3

251

7

248

258

263

6

TIL CUE

267

# A VIEW FROM THE SIDE

As recorded by the Bill Holman Band on the "A View From The Side" CD

N.A.R.A.S. Grammy Award Winner

Piano (Solo)

Composed by Bill Holman

STRAIGHT 8ths (Jazz Type)

4

**32** DOUBLE TIME SWING

Chord chart for measures 32-35. Treble and bass staves with slash marks. Chords: Ebm7(b5), Ebm7(b5) Dm7(b5), C#m7(b5), Em7(b5).

32

Chord chart for measures 36-39. Treble and bass staves with slash marks. Chords: Ebm7(b5), Dm7(b5), C#m7(b5), F#13(b9).

36

**39**

Chord chart for measures 40-43. Treble and bass staves with slash marks. Chords: Bm7, Bm7 Bbm7, Am7, D13(b9).

40

Chord chart for measures 44-47. Treble and bass staves with slash marks. Chords: Gm7, Cm7, Am7, Dm7. Includes accents (^) above the final notes of the treble and bass staves.

44

48

52

56

61

66

70

74

90 HALF TIME

93

100

108

Opt. ad lib

105

110

116

115

120

124

DOUBLE TIME SWING

124

129

136

134

139

146

144

*f*

149

154

159

4

4

164  
**168** HALF TIME  
*Opt. ad lib*

168

172

**176**

176

180

**184** DOUBLE TIME SWING

184

189

196

194

200

206 HALF TIME

206

214

211

216

**222** DOUBLE TIME SWING  
*Solo*

222

228

233

238

243

**248** HALF TIME

*Solo - wind down*

**251**

248

253

258

258

262

267

271

TIL CUE

dim.

# A VIEW FROM THE SIDE

As recorded by the Bill Holman Band on the "A View From The Side" CD

N.A.R.A.S. Grammy Award Winner

Bass

Composed by Bill Holman

STRAIGHT 8ths (Jazz Type)

4

2

21

**32** DOUBLE TIME SWING

Ebm7(b5)                      Ebm7(b5)    Dm7(b5)    C#m7(b5)                      Em7(b5)

32

Ebm7(b5)                      Dm7(b5)    C#m7(b5)                      F#13(b9)

36

**39** Bm7                      Bm7                      Bbm7                      Am7                      D13(b9)

40

Gm7                      Cm7                      Am7                      Dm7                      ^

44

**48**                      8                      **56**                      10

48

66

70

74

78

*dim.*

82

86 **90** HALF TIME *mf* **93**

**100**

104 **108** *Opt. ad lib*  
 G<sup>maj</sup> min Cm7 G<sup>maj</sup> min Cm7

G<sup>maj</sup> min Cm7 G<sup>maj</sup> min Cm7 G<sup>b</sup>maj7

112 **116** A<sup>b</sup> maj min Dbm7 A<sup>b</sup> maj min Dbm7

A<sup>b</sup> maj min Dbm7 A<sup>b</sup> Dbm7 A<sup>b</sup> Dbm7

120 **124** DOUBLE TIME SWING  
 Ebm7(b5) Dm7(b5) C#m7(b5) Ebm7(b5)

124

129 Ebm7(b5) Dm7(b5) C#m7(b5) F#7 Bm7 Bbm7

134 Am7 D7(+9)(+5) **136** Gm7 Cm7 Am7 Dm7

139 Dm7 Bbm7 Ebm7 Abm7 Bb7(b9)

144 Bb7(b9) **146** Bmaj7 F9(+11) E13

149 E13 Bmaj7 F9(+11) E13 E13

*f*

154 Amaj7 Eb9(+11) Abmaj7 D9(+11) Gmaj7

159 Db9(+11)

4

164

168 **168** HALF TIME G maj min Opt. ad lib Cm7 G maj min Cm7

172 G maj min Cm7 G maj min Cm7 Gbmaj7

176

Ab maj min Dbm7 Ab maj min Dbm7

176

Ab maj min Dbm7 Ab Dbm7 Ab Dbm7

180

184

DOUBLE TIMESWING

Ebm7(b5) Ebm7(b5) Dm7(b5) C#m7(b5)

184

Ebm7(b5) Dm7(b5) C#m7(b5) F#7 Bm7

188

Bm7 Bbm7 Am7 D7(+9)(+5) Gm7 Cm7

196

193

Am7 Dm7 Bbm7 Ebm7 F9(sus)

198

Bmaj7/F G maj min Cm7

206

HALF TIME

203

G maj min Cm7 G maj min Cm7 G Cm7

208

G Cm7 G maj min Cm7 G maj min Cm7

214

213

G maj min Cm7

218

222 DOUBLE TIME SWING

~~6X~~ 6X

Dmaj7 Ab9 (+11) G9 G9 Dmaj7

222

Ab9 (+11) G9 Cmaj7 Gb9 (+11)

227

F7 F7 Bbmaj7 3x Em7 A7

232

2 *OK time* Bmaj7 F9 (+11) Bbmaj7 E9 (+11) Ebmaj7

238

Ebmaj7 F9(sus)

243

248 HALF TIME

251

248

253

258

258

2

263

TIL CUE

269

dim.

# A VIEW FROM THE SIDE

As recorded by the Bill Holman Band on the "A View From The Side" CD  
N.A.R.A.S. Grammy Award Winner

## Drums

Composed by Bill Holman

**STRAIGHT 8ths (Jazz Type)**

(Cross-stick) *sim.*

1 4 6 11 16 21 26 32

4 (4) (8) *f* Fill

**32 DOUBLE TIME SWING**

39

(8)

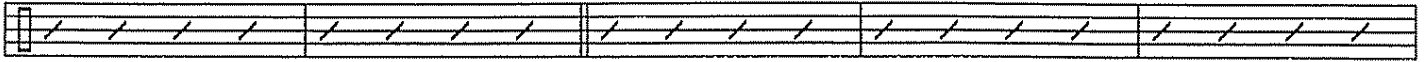

38

(4)

(8)

Λ

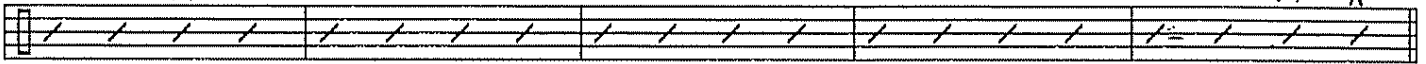

43

48

48

56

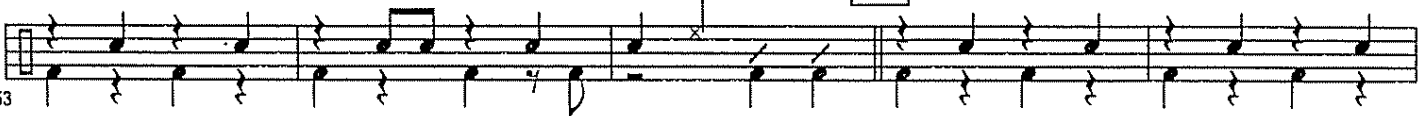

53

58

66

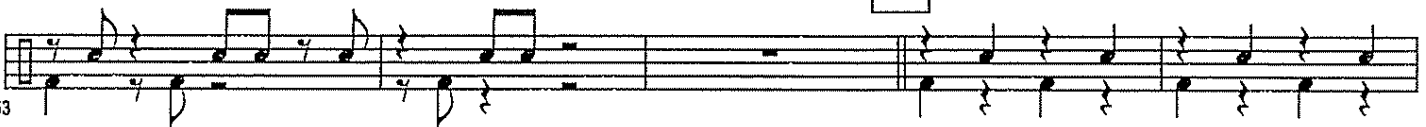

63

74

68

73

79

*dim.*

84

*mf*

**90** HALF TIME

(Cross-stick) *sim.* **93**

**100**

**105** **108** *Opt. ad lib*  
*ff* *mf*

2 (4) 2 2 (8)

**116** 2 (4)

2 2 to double X - fill

**124** DOUBLE TIME SWING

(4)

(8) (12)

**136**

(4)

146

142

(8) (10)

*f*

148

(4) (8)

154

*mf*

(12)

160

Fill ----- ^ 3 to half X - fill

168

HALF TIME  
Opt. ad lib

168

*mf*

2 (4)

172

2 (8)

176

176

2 (4)

180

2 to double X - fill

184

DOUBLE TIME  
SWING

184

(4)

190

(8) (12)

196

(4)

196

(8)

201

206

HALF TIME  
Busy fills

*ff*

206

*f*

214

(8)

212

*ff*

(4)

217

222

DOUBLE TIME  
SWING

(4)

222

(8)

228

(12)

233

(16)

2.

(16)

238

(20)

243

*fills*

248

HALF TIME

(Cross-stick)

*sim.*

251

248

252

258

256

260

264

268

TIL CUE

272

*dim.*

5x

*rit cond'*

# A VIEW FROM THE SIDE

*As recorded by the Bill Holman Band on the "A View From The Side" CD  
N.A.R.A.S. Grammy Award Winner*

**Trombone 2**

Composed by Bill Holman

STRAIGHT 8ths (Jazz Type)

3

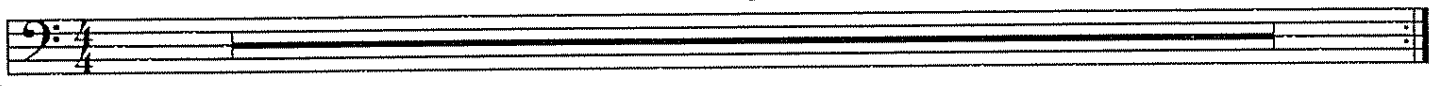

1

4

7

4

Turn Page

11 **3**

11 *f*

16 **21**

21 *mf* *gliss.*

28 **32** DOUBLE TIME SWING

32 *f* *b2* *42.*

36 **39**

39 *b2*

44 **48** **8**

48

56

10

56

66

66

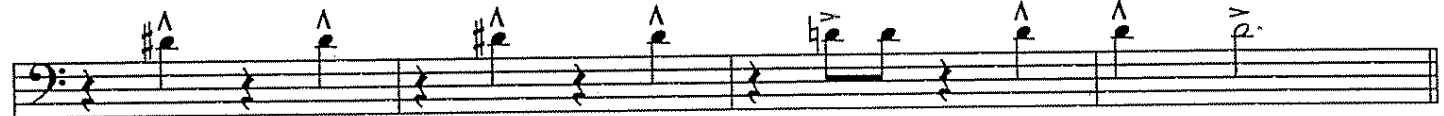

70

74

74

79

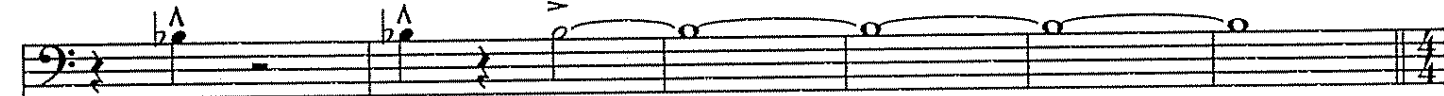

84

90 HALF TIME

3

93

mf

90

95

100

3

100

103

*f*

*ff*

Turn Page  
(Time)

108 8

108 116 8

116 124 **DOUBLE TIME SWING** 12

124 136 10

136 146

146 *ff*

152 *mf*

158 *mf* 4 *ff*

164 168 **HALF TIME** 8

168 176

176 *mf*

180

184 DOUBLE TIME SWING

12

184

196

196

*mf*

201

206 HALF TIME

8

*ff*

206

214

214

*ff*

218

222 DOUBLE TIME

*[Handwritten mark]*

12

1. 4

222

2.

10

238

Turn Page

248 HALF TIME

3

251

St. mute

Jerky, fragmented, atonal fills

*Handwritten: 100%*

248

258

3

Open

Open

255

*f*

3 3

263

267

*mp*

TIL CUE

*Handwritten: 5\**

271

*dim.*

*Handwritten: (1 2 3 4 5 6 7 8 9 10) 2 notes*